

FMCSA POST ACCIDENT TEST CRITERIA

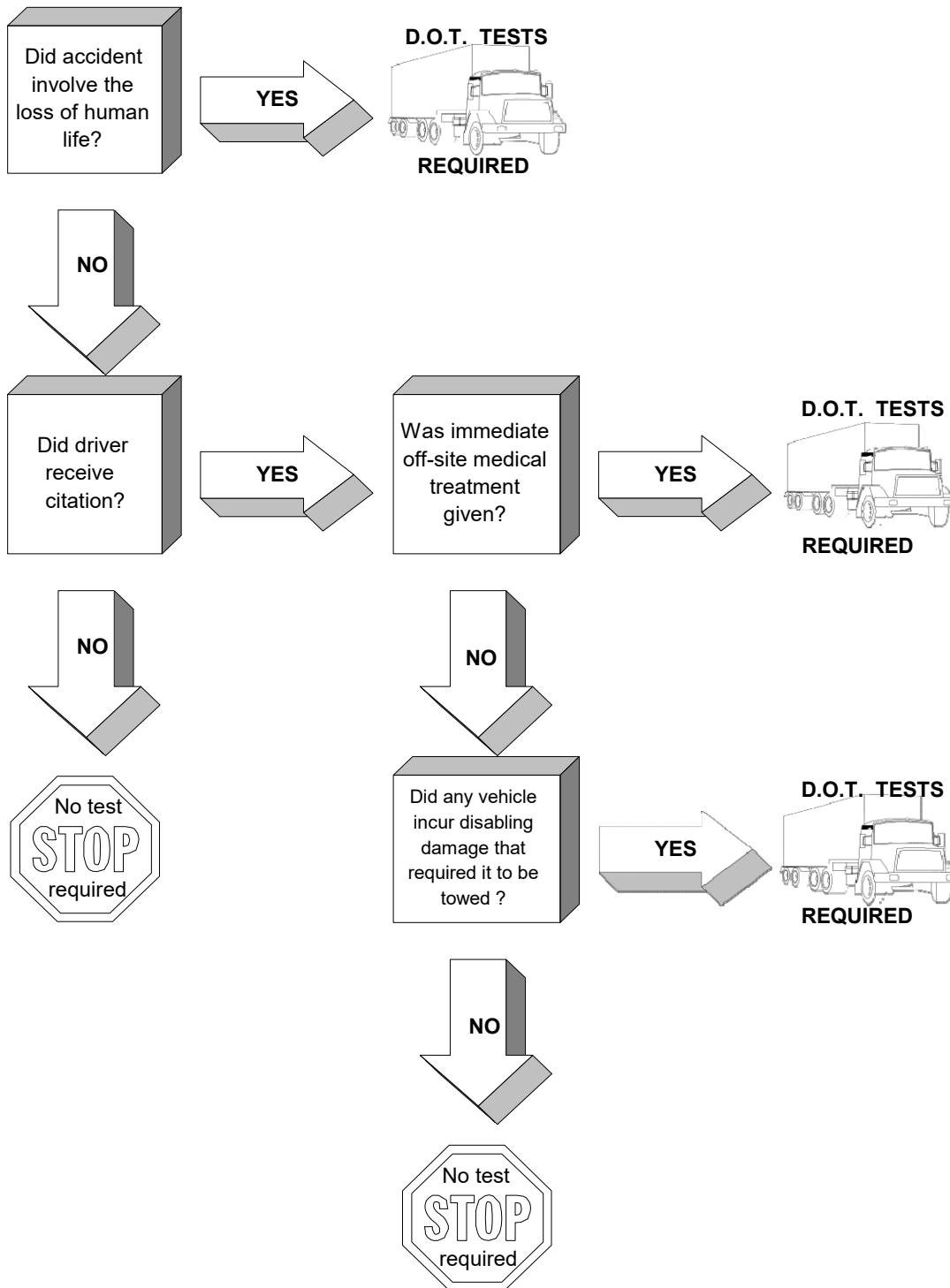

Disabling Damage Inclusions: Damage to motor vehicles that could have been driven, but would have been further damaged if so driven. **Exclusions:** Damage which can be remedied temporarily at the scene of the accident without special tools or parts: e.g., tire disablement without other damage even if no spare tire is available; headlight or taillight damage; damage to turn signals, horn, or windshield wipers which make them inoperative. This page intentionally blank.